

South 59 West 1872 Perches
TOWNSHIP LINE

South 31 West 1714 Perches
TOWNSHIP LINE

North 31.15 West 1714 Perches
TOWNSHIP LINE

Note: Those tracts colored with sap green, have been certified to the persons whose names are written therein respectively, and are not included in the annexed return. And those tracts the Courses & Distances whereof are written with red ink, were released to the Commonwealth by the Penna. Claimants.

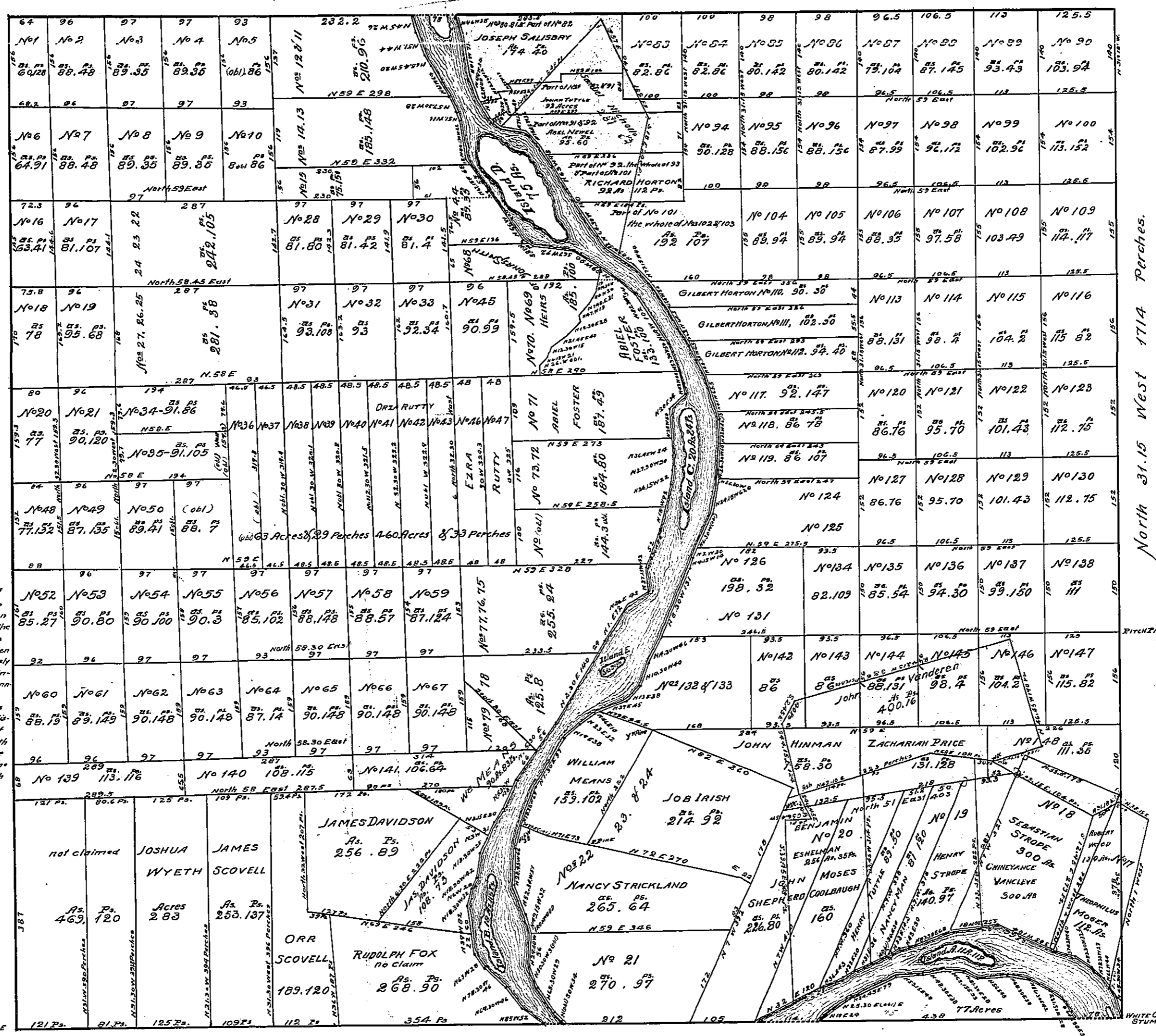

North 59 East 1884 Perches
TOWNSHIP LINE

(Endorsement on Back)

CLAVERACK
JOHN SHEPHERD
one undivided Moiety of
12328.15 Ps.
Return of Survey

Ret'd &c. 15th February 1803 on
a Warrant to accept to John Shepherd
and Benjamin Dorrance

177.45	being Lots Nos 57 & 58	Ret'd &c. 29 th March 1821
179.85	being Lots Nos 152 & 153	Ret'd &c. 29 th March 1822
95.70	being Lot No 121	Ret'd &c. 3 rd May 1824
342.148	being Lots Nos 57, 75, 76 & 77	Ret'd &c. 21 st Novr 1824
104.61	being part of Lot	Ret'd &c. 2 nd April 1832
118.148	"	"
105.102	"	"
104.23	"	"
68.19	pl'd 127.128	"
109.70	pl of 113.114	"
78.117	pl of 113.114	"
96.152	"	"
101.17	"	"
181.86	"	"
258.37	"	"
304.87	"	"
130.35	"	"
149.41	"	"
74.102	"	"
182.100	"	"
148.32	"	"
573.63	"	"
184.17	"	"
197.1	"	"
272.154	"	"
113.71	"	"
104.37	"	"
247.25	"	"
261.130	"	"
653.156	"	"
83.53	"	"
118.33	"	"
201.140	"	"
174.59	"	"
331.156	"	"
89.73	"	"
227.844	"	"
520.154	"	"
53.139	"	"
245.45	"	"
177.48	"	"
135.1	"	"
179.134	"	"
63.79	"	"

ANNEXED is a DRAUGHT of a tract of land situate in Claverack - one of the seventeen Townships in LUZERNE COUNTY being containing twelve thousand, three hundred and twenty-eight acres and fifteen perches with the usual allowance of six per centum for roads, resurveyed for John Shepherd the tenth day of July in the year of our Lord one thousand eight hundred and three, by order of the Commissioners appointed to put in execution an act of the General Assembly of the State of Pennsylvania entitled "An act for offering compensation to the Pennsylvania Claimants of certain land within the seven townships in the county of Luzerne, and for other purposes therein mentioned."

TO SAMUEL COCHRAN, Esq.
Surveyor General.

Geo. Haines
surveyor to the said Commissioners.

In Testimony, That the above is a copy of the original remaining on file in the Department of Internal Affairs of Pennsylvania, made conformably to an Act of Assembly approved the 16th day of February A.D. 1833, I have hereunto set my hand and caused the Seal of said Department to be affixed at Harrisburg this seventeenth day of July A.D. 1912.

Henry Honck.
SECRETARY OF INTERNAL AFFAIRS.